Workforce Services Division

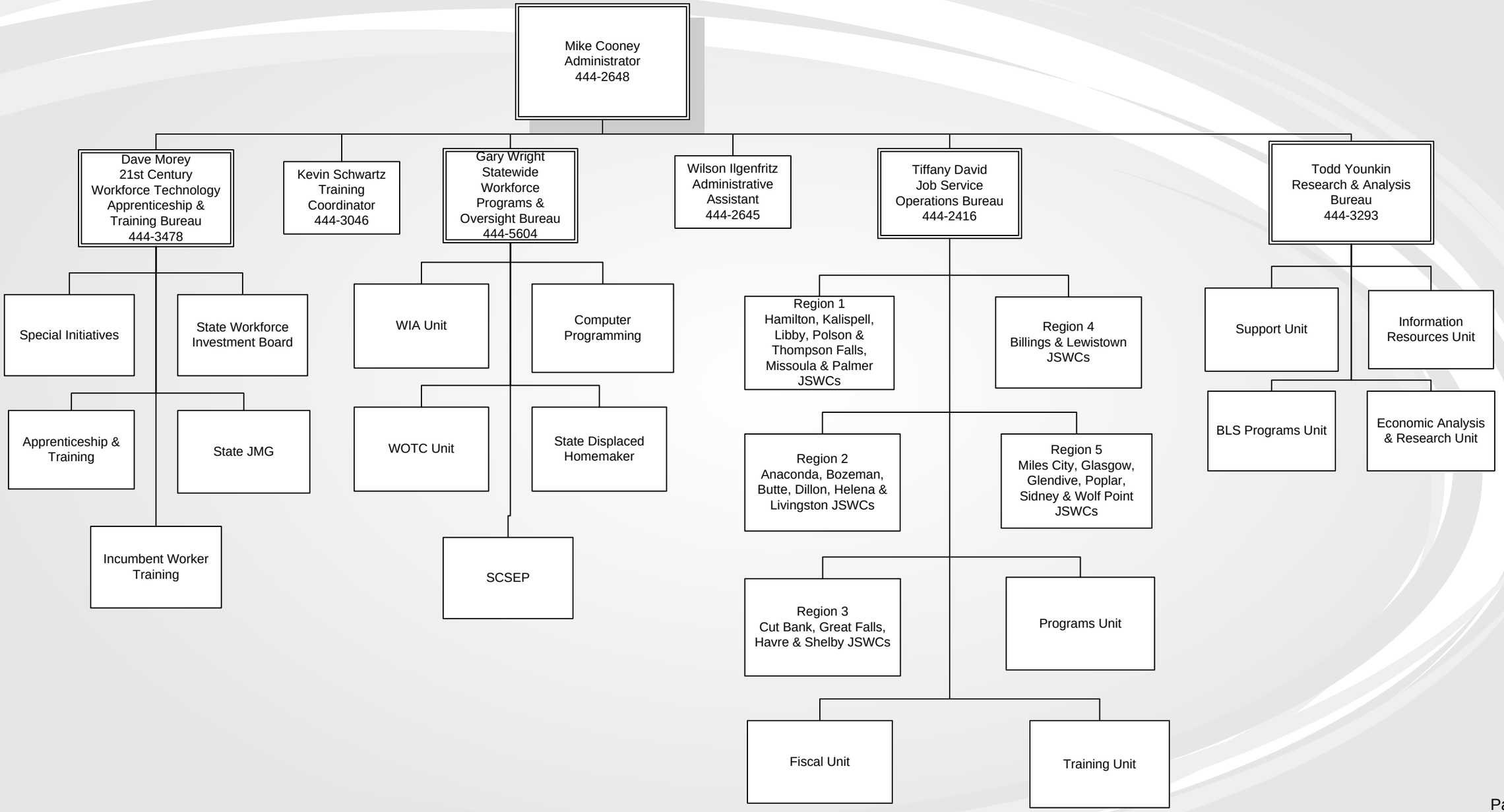

Revised July 12, 2011