Workforce Technology Bureau

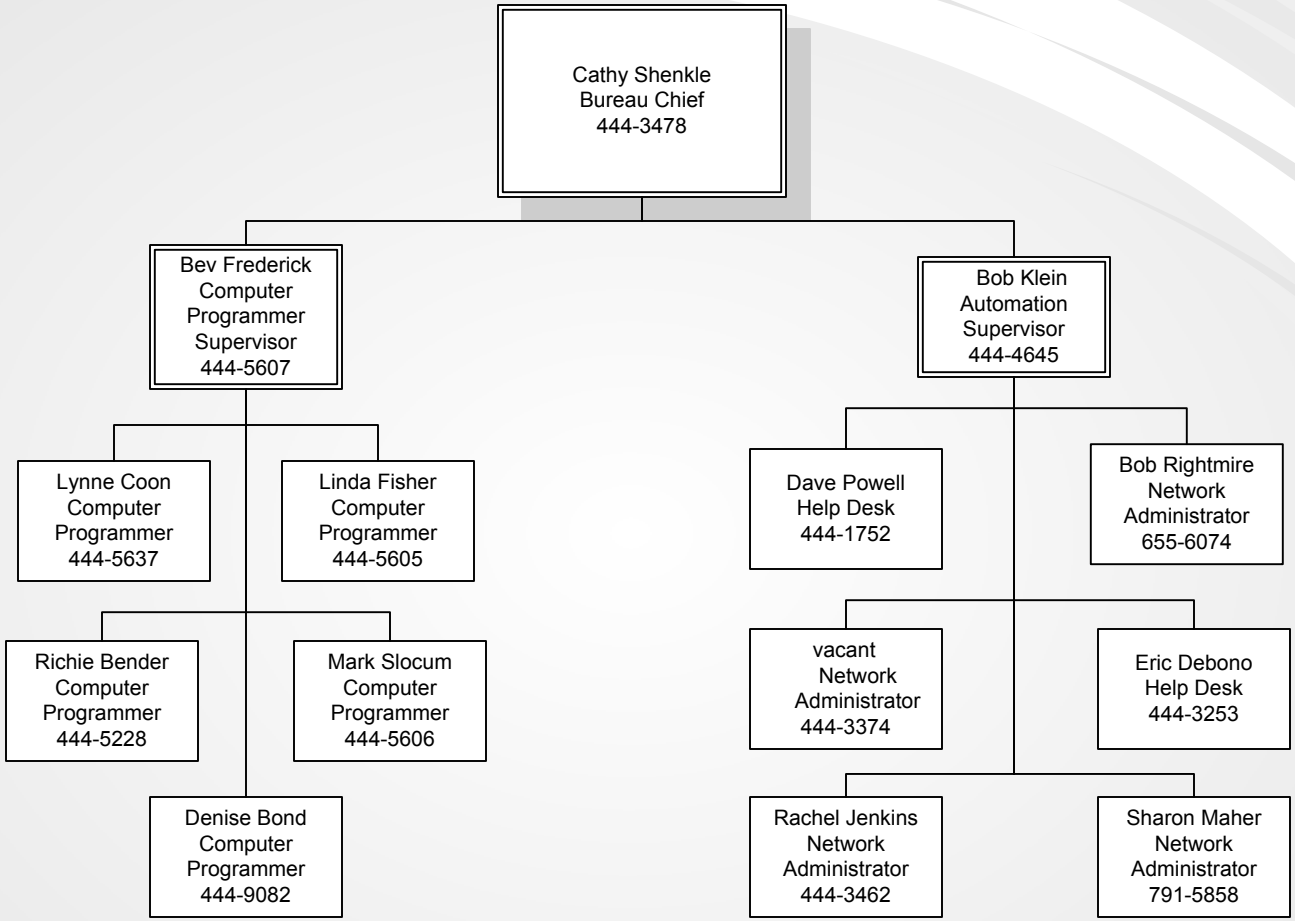

Revised May 31, 2006